



JERECH

MINING & CONSTRUCTION LIMITED

Company Profile

Room 249, David Mwila House, President Avenue, Kitwe
+260 966 706 005 / +260 955 833 310
jerechmining@gmail.com

Table Of Contents

- *Company Information.....Page 3*
- *Introduction.....Page 3*
- *Mission Statement.....Page 3*
- *Core Values.....Page 3*
- *Corporate Code Of Ethics.....Page 4*
- *Action Guideline.....Page 4*
- *Trading Profile.....Page 5*
- *Products And Services.....Page 6 - 12*
- *Occupational Health & Safety Policy.....Page 13*
- *Company Organogram.....Page 14*
- *Certificate Of Share Capital.....Page 15*
- *Certificate Of IncorporationPage 16*
- *Tax Clearance Certificate.....Page 17*
- *Workers Compensation Certificates.....Page 18*
- *VAT Registration Certificate.....Page 19*
- *General Building & Housing Certificate (Category B).....Page 20*
- *General Building & Housing Certificate (Category C).....Page 21*

Company Information

Legal Name: **JERECH MINING AND CONSTRUCTION LIMITED**
Physical Address: Room 249, David Mwila House, President Avenue, Kitwe
Tel no.: +260 966 706 005 / +260 955 833 310
Email Address: jerechmining@gmail.com
Company Reg. No.: 120241000778
Bank: Stanbic Bank Zambia
Account No ZMW. : 9130006771835
Account No USD : 9130006771878
Branch : KITWE
Branch sort code : 040206
Swift code : SBICZMLX
TPIN: : 2002417030
Directors: : Lawrence Chongo

Introduction

JERECH MINING AND CONSTRUCTION LTD is an entirely Zambian owned company, modern and vibrant offering distinguished portfolio of services and products designed to compete in a fast moving business world. Our service provision and product delivery is based on time-lines, effectiveness and efficiency. Our desire is to provide products and services of the best standard; **JERECH MINING AND CONSTRUCTION LTD** is well acquainted with modern business strategies as well as corporate governance policies of well performing industry giants.

Mission Statement

To be the yardstick in our business ventures and ensure a distinguished provision of service and product delivery with a difference in the most economic and efficient way.

To redefine the exercise of effective and efficient delivery of goods and services that accurately the customers specific requirements.

To create employment and career jobs for Zambians and qualified individuals and to emphasize on human resource development, capacity building and training.

Core Values

- **Radiance**
Developing A Commendable And Noticeable Corporate Image.
- **Passion**
Dedicated Service Driven By Ambitious Customer Satisfaction.
- **Evolution**
Continuous Innovation And Development In Service Provision And Product Supply.

We aim to add value to our clients by focussing on talent, Integrity, safety, excellence and innovation and ensuring efficient use of available resources and minimizing the environmental

JERECH MINING AND CONSTRUCTION LTD

out the basic principles that should guide the behavior of

and all of its employees and executives. The code defines the key principles for the corporate and professional behavior of those who make up **JERECH MINING AND CONSTRUCTION LTD**.

JERECH MINING AND CONSTRUCTION LTD

shall be carried out in strict compliance with the laws in force in every area where it operates.

: The business and professional activities of

and its employees shall be based on the value of integrity and are to be carried out in accordance with the principles of honesty, the avoidance of all forms of corruption, and respect for the specific circumstances and needs of all parties involved in such activities.

will encourage among its employees the recognition and appreciation of behavior that ensures good ethics and conduct in their daily life.

: All actions of **JERECH MINING AND CONSTRUCTION LTD**

will strictly respect Human Rights and Civil Liberties enshrined in the Universal Declaration of

To deliver customer satisfaction with creativity, innovation, sincerity and gratitude, and act in

JERECH MINING AND CONSTRUCTION LTD are confident of the following attributes that demonstrates

Diligent effort to regularly lower overall cost.

Recruit experienced and talented employees.

Founders abilities to recognize and define the best course of action. Based on honesty and

WHO WE ARE

SUPPLIERS

STOCKISTS

AGENTS

MANUFACTURERS



Trading Profile

JERECH MINING AND CONSTRUCTION LTD is dealing with the following companies :

Redpath Rig Resources

AAC Mining Exploration and Executors

Opermin Zambia Limited

Tauro Mining and Construction

Group R mining and Exploration

Konkola Copper Mines Plc

Nkana Water & Sewerage

Mopani Copper Mines

PRODUCTS & SERVICES

- Pumps
- Lifting Equipment
- Insulation Material
- Bulk Chemicals
- Electrical Spares
- Instrumentation
- Steel and Stainless Steel Products
- Fittings
- HDPE and PVC Piping
- Hoses and Fittings
- Large and Small Fabrication
- Fasteners, Studs & Anchors
- Concrete Embedment

PIPES AND FITTINGS



MACHINES AND SPARES

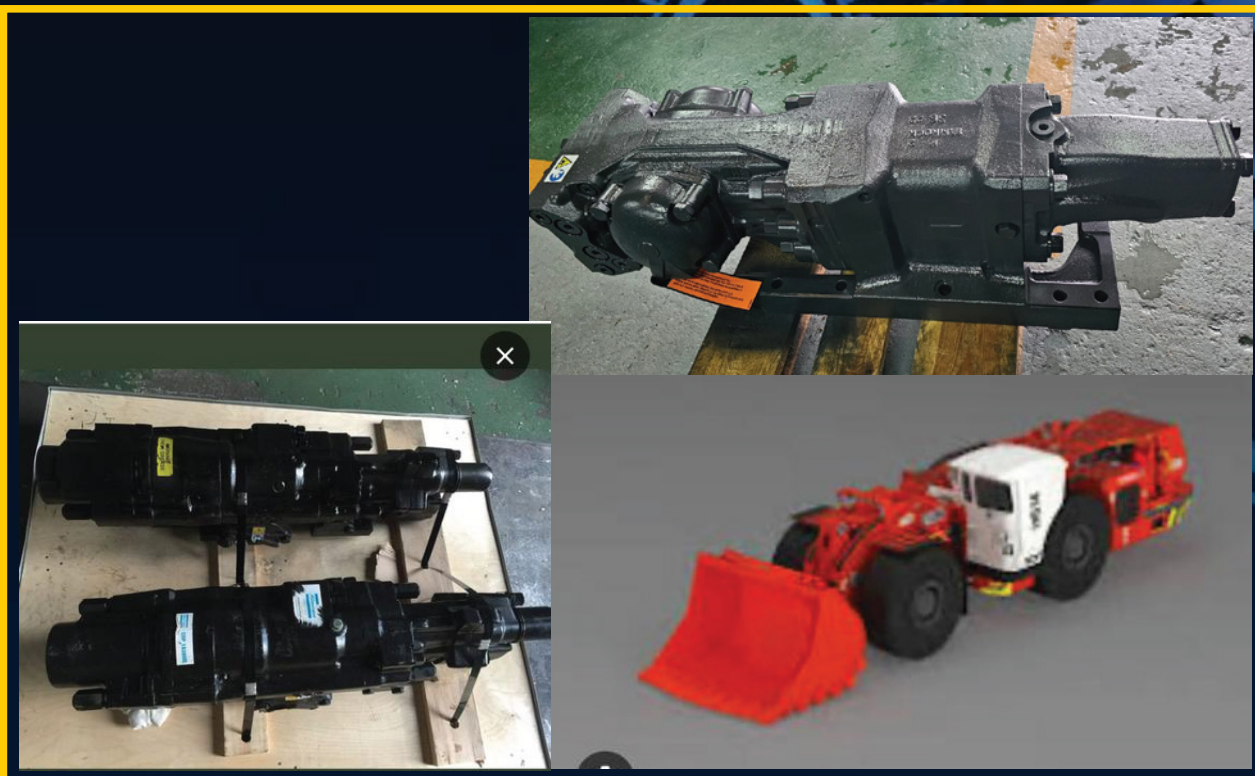

FASTENERS



FIBRE GASKET SHEETS AND BRAIDED PACKING



PUMPS AND BELLOWS



PIPE SUPPORT AND JACKETED PIPES



STRUCTURAL STEEL & CRANE RAIL



STAINLESS STEEL IBR ROOF SHEETING



FABRICATION AND CIVIL WORKS



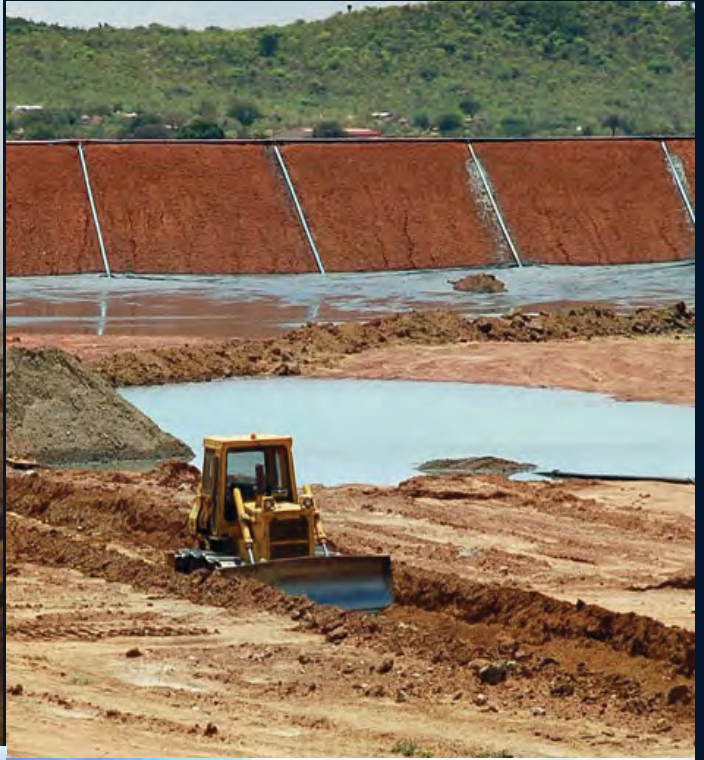

is committed to safe and healthy working conditions and

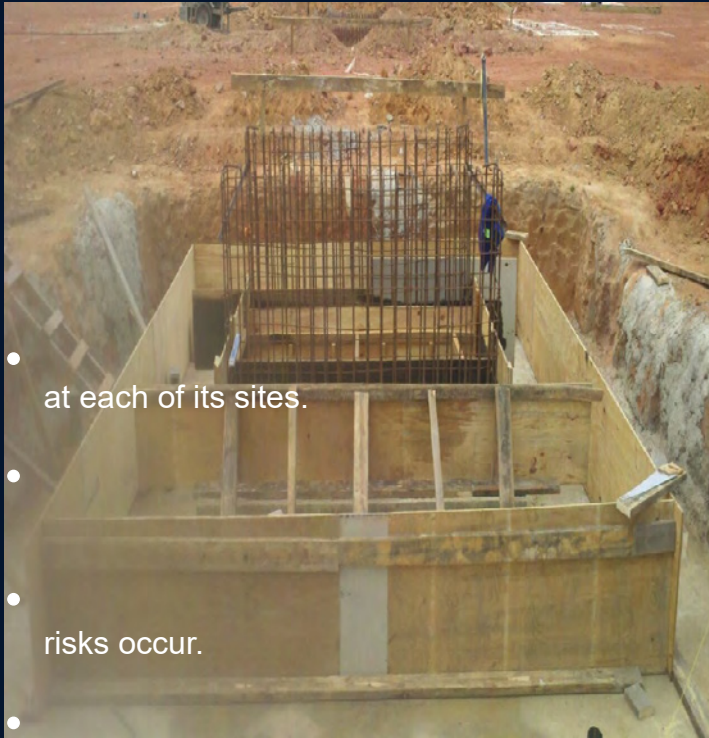

equipment.

•

•



Occupational Health & Safety Policy

JERECH MINING AND CONSTRUCTION LTD

practices in all aspects of its business. We shall comply with all occupational health and safety laws and regulations. We consider the safety and health of our employees to be of utmost importance in the efficient conduct of its business and believes that management and each and every employee have a shared responsibility to apply this policy

In particular the company shall;

Continue improving and implementing the occupational health and safety management system

Ensure that health and safety policies are an integral part of its design, planning, purchase, construction, production and maintenance activities.

Ensure that safe work practices and procedures be established for each activity where potential

Provide each employee with appropriate information, training and proper personal protective

Require that each employee follows established work procedures, practices and complies with all government laws and regulations.

Establish procedures to investigate all accidents, near miss incidents and take corrective measures to prevent re-occurrence.

Conduct audits and inspections to ensure these policies are being followed correctly



Company Organogram

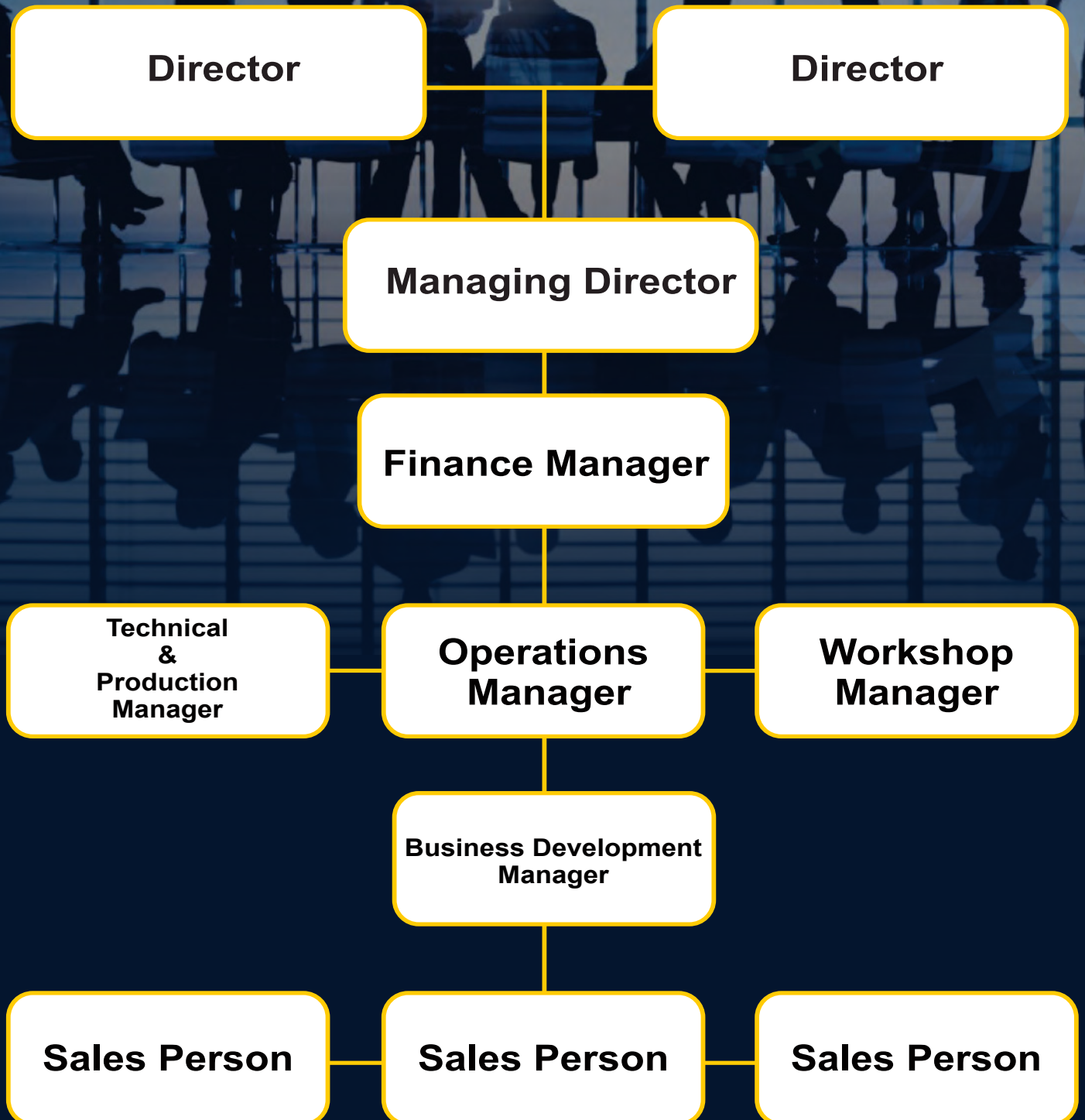

Certificate Of Incorporation

CF45
(Regulation 46)
Companies Registration No. **120241000778**
Serial No. **1317121**



SCAN TO VIEW
OUR REGISTRATION DETAILS



Republic Of Zambia
The Companies Act, 2017
(Act No. 10 of 2017)

The Companies (Prescribed Forms) Regulations, 2018
(Section 14)

CERTIFICATE OF INCORPORATION PRIVATE COMPANY LIMITED BY SHARES

This is to certify that JERECH MINING AND CONSTRUCTION LIMITED is on and from the **17th day of January 2024** incorporated as a PRIVATE COMPANY LIMITED BY SHARES.

Given under my hand and seal at Lusaka, Zambia, this **17th day of January 2024**.



LAMECK MWENYA
Deputy Registrar of Companies

For further details relating to this business visit
<http://www.pacra.org.zm>

Tax Clearance Certificate



General Tax Clearance Certificate

TPIN: 2002417030

Jurisdiction: ISMTO_Kitwe

Taxpayer Name: JERECH MINING AND CONSTRUCTION LIMITED
Physical Address: SUITE 249 DAVID MWILA HOUSE PRESIDENT AVENUE Kitwe



Province: COPPERBELT PROVINCE
Email: CHITAMBIBENJAMIN@GMAIL.COM
Contact Number: 0966706005

Date: 08/04/2026
Certificate Number: 2697484362

Dear Sir/Madam

RE: TAX CLEARANCE CERTIFICATE FOR JERECH MINING AND CONSTRUCTION LIMITED – SECTION 81B (CAP323)

This is to certify that JERECH MINING AND CONSTRUCTION LIMITED trading as JERECH MINING AND CONSTRUCTION LIMITED with TPIN 2002417030 is duly registered for tax purposes.

In addition, this tax clearance certificate has been issued to JERECH MINING AND CONSTRUCTION LIMITED trading as JERECH MINING AND CONSTRUCTION LIMITED pursuant to section 81 B of the Income Tax Act (CAP 323).

This certificate is valid up to 31/12/2026.

Accordingly, in terms of section 81 B of the Income Tax Act, for the duration of this certificate, the above named is free to conduct business in line with the trading license held.

Please note that any established act of non-compliance with the provisions of the Income Tax Act shall invalidate this Certificate.

You are advised to always scan the QR code to verify the validity of this Tax Clearance Certificate especially when submitted on a date different from the print date.

Yours Faithfully,

RICHARD KAPASA
Commissioner Domestic Taxes
Zambia Revenue Authority

NOTE: This notice has been issued for and on behalf of the Commissioner General

Zambia Revenue Authority Domestic Taxes Division
Enquiries Email: advice@zra.org.zm Website: www.zra.org.zm
ZRA National Call Center: 4111

Workers Compensation Certificate



WORKERS' COMPENSATION FUND CONTROL BOARD

EMPLOYER COMPLIANCE CERTIFICATE

THIS IS TO CERTIFY THAT

JERECH MINING AND CONSTRUCTION LIMITED

EMPLOYER ACCOUNT NUMBER: 0004611579/301

IS REGISTERED WITH THE WORKERS' COMPENSATION FUND CONTROL BOARD AND IS COMPLIANT WITH THE PROVISIONS OF THE WORKERS' COMPENSATION ACT NO.10 OF 1999 OF THE LAWS OF ZAMBIA



AUTHORISED SIGNATORY

ECN_0005047655

CERTIFICATE NUMBER

06/05/2026

DATE ISSUED

31/12/2026

VALID UP TO

WORKERS HAVE A RIGHT TO COMPENSATION

VAT Registration Certificate



**ZAMBIA
REVENUE
AUTHORITY** | *My Tax
Your Tax
Our Destiny*

TAXPAYER IDENTIFICATION NUMBER REGISTRATION

This is to certify that the Taxpayer whose details are shown below has been registered with Zambia Revenue Authority.



TAXPAYER INFORMATION

Identity No./ NRC	: 120241000778
TPIN	: 2002417030
Taxpayer Name	: JERECH MINING AND CONSTRUCTION LIMITED
Trading As	: JERECH MINING AND CONSTRUCTION LIMITED
Physical Address	: SUITE 249 DAVID MWILA HOUSE / PRESIDENT AVENUE Kitwe Copperbelt Province
Postal Address	: ZRA_INITIATED
TPIN Jurisdiction	: LSTO - Non Mining

SECTION B: REGISTRATION DETAILS

Type of Registration	Effective Date of Registration
TAXPAYER IDENTIFICATION NUMBER	23 Jan 2024
Income Tax --> JERECH MINING AND CONSTRUCTION LIMITED -->	23 Jan 2024
Value Added Tax --> JERECH MINING AND CONSTRUCTION LIMITED -->	14 Mar 2024
Pay As You Earn --> JERECH MINING AND CONSTRUCTION LIMITED -->	14 Mar 2024

This certificate shall remain in force until it is cancelled by ZRA.

JOSEPH NONDE
Commissioner Domestic Taxes

Issue date : 14 Mar 2024

General Building & Housing Certificate (Category B)



NATIONAL COUNCIL FOR CONSTRUCTION CERTIFICATE OF CONTRACTOR REGISTRATION

This is to certify that

JERECH MINING AND CONSTRUCTION LIMITED

has in terms of the NCC Act No. 10 of 2020 been registered in

**GRADE 6
CATEGORY B
General Building and Housing
(Zambian-Citizen Owned)**

FOR THE PERIOD JANUARY 2024 TO DECEMBER 2024 WHICH ENTITLES THEM TO ENTER INTO
CONSTRUCTION WORKS CONTRACTS IN ACCORDANCE WITH THIS GRADE AND CATEGORY

Executive Director
Registration No: 22V59-6BZCO



Director-Registration & Regulation
Serial No: NCCZCO/6B13-02307

429-6/19874

Certificate valid only up to 31 December 2024

ZPPA CERTIFICATION

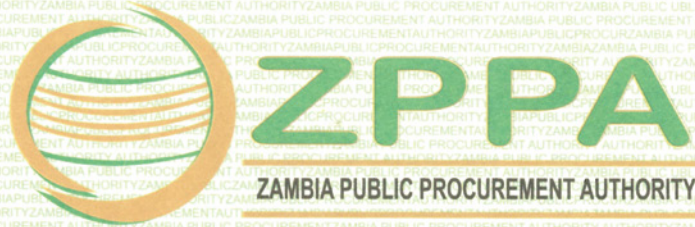

Welcome to the e-Tendering Platform
This is your registration information as at 15/03/2024:

Supplier details	
Organisation name	JERECH MINING AND CONSTRUCTION LIMITED
Company Registration Number	120241000778
Tax Payer's Identification Number	2002417030
ZPPA Registration Number	90894
Company type	Local Company
Address	Plot 5445 CHIMWEMWE KITWE
Postal code	10101
City	KITWE
Country	Zambia
Phone Number	0964856078
Shareholders	LAWRENCE CHONGO
CEEC category	
Valid Until	15/03/2025

You have registered in accordance with the Tender Regulations (Public Procurement Act No 12 of 2008) of the laws of Zambia to supply Goods and Services to Public Institutions in the following categories:

Areas of Interest

- 2000000-Mining and Well Drilling Machinery and Accessories
- 2200000-Building and Construction Machinery and Accessories
- 2700000-Tools and General Machinery
- 3000000-Structures and Building and Construction and Manufacturing Components and Supplies
- 7200000-Building and Construction and Maintenance Services

BANKING DETAILS

06th March, 2024

The Director
Jerech Mining and Construction Ltd
Room 249 David Mwila House
Kitwe
Zambia



Dear Sir/Madam

RE: BANK ACCOUNT NOTIFICATION LETTER – JERECH MINING AND CONSTRUCTION LTD

The subject matter refers,

We wish to advise you that your Banking details for your Business account are as indicated below.

Account Name : Jerech Mining and Construction Ltd
Bank Name : Stanbic Bank Zambia Ltd
Account Number ZMW : 9130006771835
Account Number USD : 9130006771878
Branch : Kitwe
Branch Sort Code : 040206
Swift Code : SBICZMLX

STANBIC BANK ZAMBIA LIMITED
P.O. BOX 21600,
KITWE.

We would like to sincerely thank you for choosing to bank with Stanbic and we look forward to a long and mutually beneficial banking relationship.

Yours faithfully,

For and on behalf of Stanbic Bank Z Ltd.

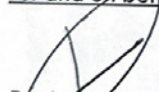
Raphael Kapila
Business Banker

Head Office, Stanbic House, Plot 2375, Addis Ababa Drive, P O Box 31955, Lusaka
Tel: +260 211 370000 - 18; www.stanbicbank.co.zm

Stanbic Bank Zambia Limited. Registered Commercial Bank – Registered in Zambia Reg. No. 6559
A Member of Standard Bank Group
Directors: Dr. Abraham Mwenda (Chairperson), Antonio Coutinho (Regional Chief Executive), Mwindwa Siakalima (Chief Executive), Helen Lubamba (Head Corporate and Investment Banking), Milangu Kampata, Bejoy Nettikadan, Neil Surgey, Susan Mulikita, Anthony Mukutuma, Ian Robinson, Mizimo Musokotwane (Chief Finance and Value Management Officer)

Company Secretary: Chanda Kasanda-Magubbwi



NATIONAL PENSION SCHEME AUTHORITY

COMPLIANCE CERTIFICATE

Employer Account Number: 6462122
Certificate Number: C215103F17756655202101114
Date Issued: 8th April 2026

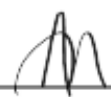

This compliance certificate is issued to
**JERECH MINING AND CONSTRUCTION
LIMITED**
without any alterations and is valid till
7th July 2026

Authorized Signatory

To authenticate this certificate, scan the QR code or visit <https://icare.napsa.co.zm/compliance/verify>
and enter the Certificate Number to verify.

P.O Box 51275
Levy Business Park
Corner of Church Road and Kabelenga Road
Contact center Toll-free Line 677

+260 973 000 677 +260 211 395 677 info@napsa.co.zm www.napsa.co.zm

Be smart, Secure your future



Patents and Companies Registration Agency
Computer Printout - Local Company



Local Company JERECH MINING AND CONSTRUCTION Registration Number 120241000778
LIMITED

Date of Incorporation 25 day of January 2024 Date of FY End 25/11/2024

Registered Office JERECH MINING AND CONSTRUCTION PLOT NO. 5445, CHIMWEMWE, COPPERBELT PROVINCE, ZAMBIA

Postal Address JERECH MINING AND CONSTRUCTION PLOT NO. 5445, CHIMWEMWE, COPPERBELT PROVINCE, ZAMBIA

Town / City CHIMWEMWE

Country ZAMBIA

Certificate Signed By JACK MWENYA

Phone 260966706005

Email njluluequamo@yahoo.com

Struck off/Ceased on

Nominal capital K 15000

Liability Ordinary Company

Articles Filed Date

Amended Articles Filed Date

Adopted Articles Filed Date

Company Liquidated Date

Company in Receivership Date

Date Of Pre-deregistration

Date Of Initial Gazette Notice

Winding Up Resolution Date
 Notice to commence Business
 Rescue Proceedings Date
 Business Rescue Date
 Business Rescue Plan Filing
 Date



Nature of Business	
Sector	
4290. Construction of other civil engineering projects	

Annual return

Class of Shares	Number authorised	Par value Per share
Ordinary	15,000.00	1.000

Individuals

Present forenames and surnames	Nationality	Identity Type	Identity Number	Director / Partner	Secretary	Shareholder / Member	Amount	Share Class
LAWRENCE CHONGO	ZAMBIA	National ID	430296/67/1	Yes		Yes	13,500.00	Ordinary
ANNA CHONGO	ZAMBIA	National ID	238596/65/1	Yes	Yes	Yes	1,500.00	Ordinary

Business Entities

Individual Beneficial Owners

* - Information in this report can change any time.
 Printed By: PACRA Printed On: 06/05/2026

Beneficiary	Nationality	Identity Number	Beneficial Owner	Shareholder	Beneficial Ownership Nature	Amount	Share Class
ANNA CHONGO - 238596/65/1	ZAMBIA	238596/65/1	Yes	ANNA CHONGO	1	1,500.00	Ordinary
LAWRENCE CHONGO - 430296/67/1	ZAMBIA	430296/67/1	Yes	LAWRENCE CHONGO	1	13,500.00	Ordinary

Artificial Beneficial Owners

Mortgagees

Insolvency History





JERECH
MINING & CONSTRUCTION LIMITED